

FRONT ELEVATION

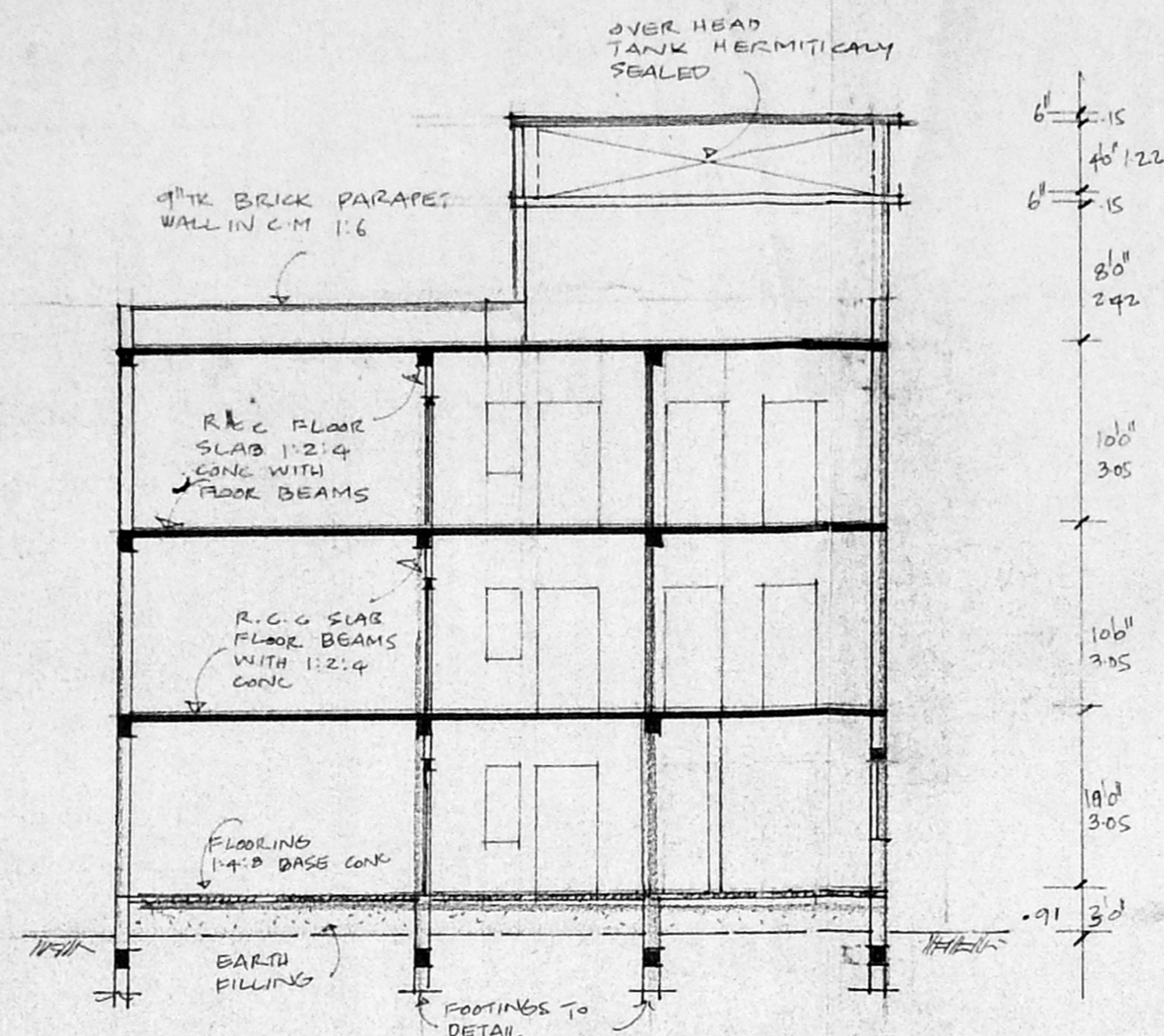

SECTION 'AA'

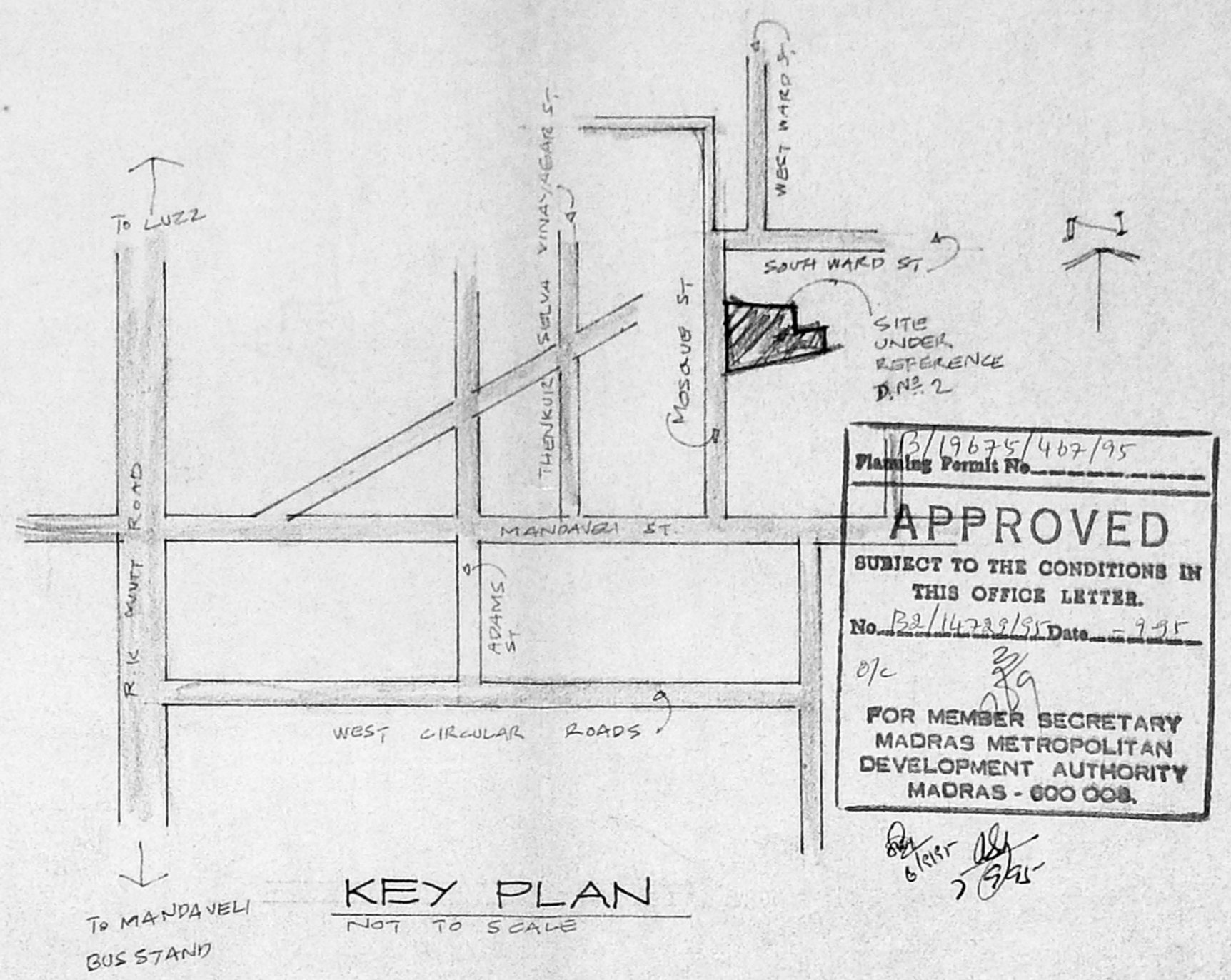

KEY PLAN
NOT TO SCALE

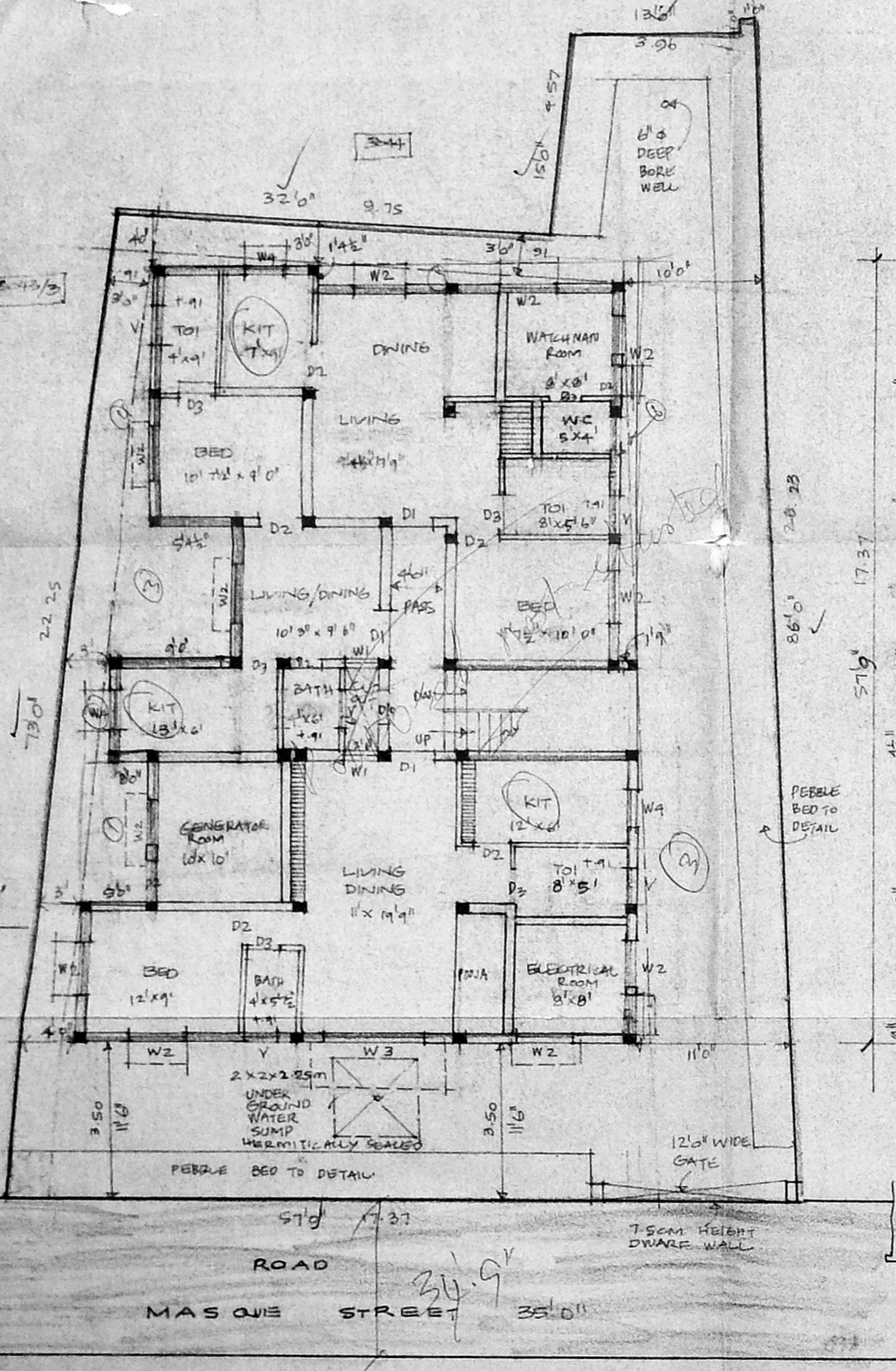

GROUND FLOOR CUM SITE PLAN
SCALE 1/100

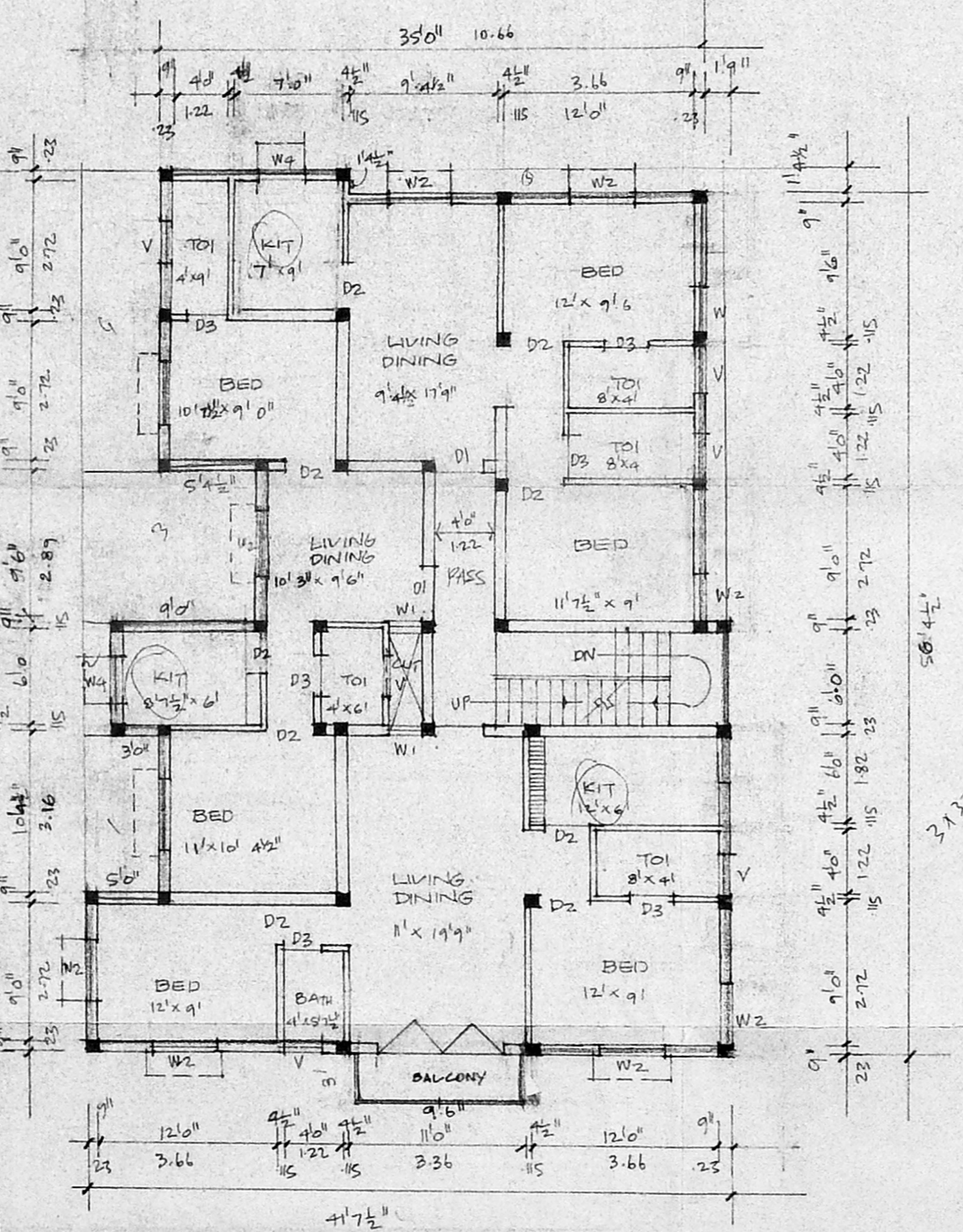

TYPICAL FIRST AND SECOND FLOOR PLANS

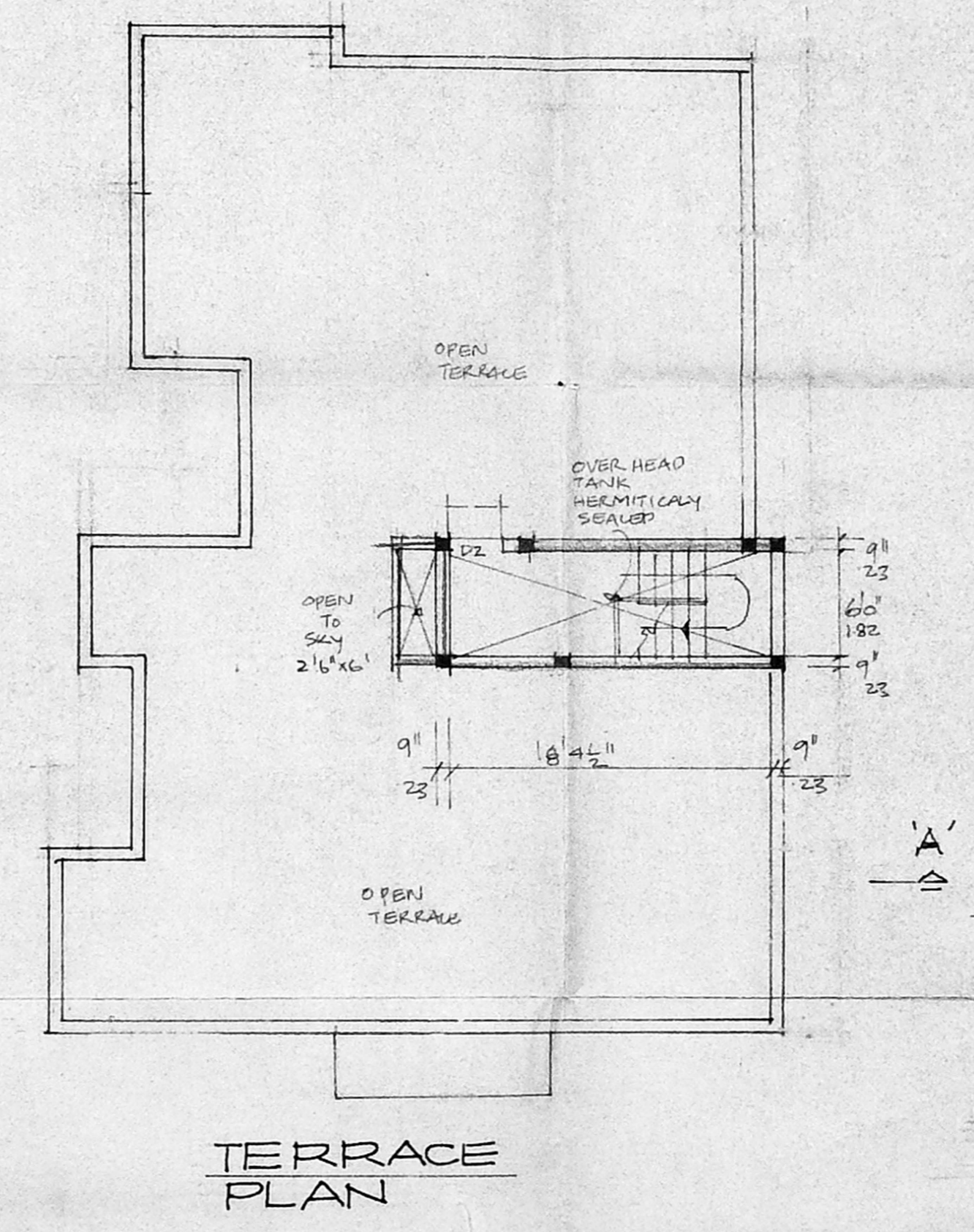

TERRACE PLAN

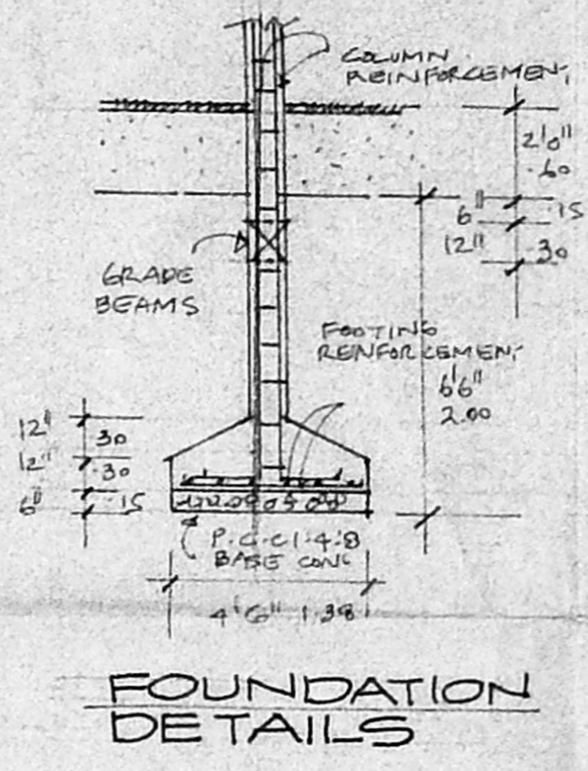

FOUNDATION DETAILS

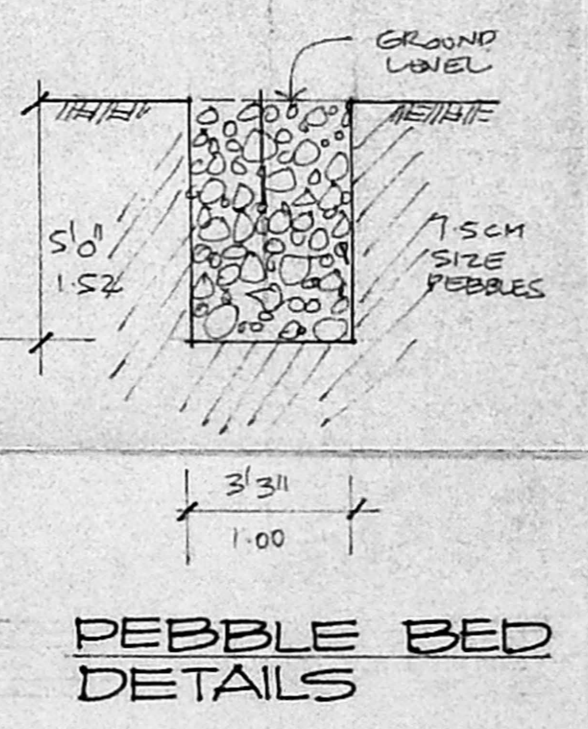

PEBBLE BED DETAILS

JOINERIES Inspection plan

D1 DOOR	3'3" x 7'0"	1.00 x 2.14
D2 DOOR	3'0" x 7'0"	0.87 x 2.14
D3 DOOR	2'6" x 7'0"	0.72 x 2.14
W1 WINDOW	2'0" x 4'0"	0.60 x 1.22
W2 WINDOW	4'0" x 4'0"	1.22 x 1.22
W3 WINDOW	7'0" x 4'0"	2.14 x 1.22
W4 WINDOW	3'0" x 3'0"	0.90 x 0.90
FD FRENCH DOOR	7'0" x 4'0"	2.14 x 2.14

MMDA B/PP NO. 1
 No. 13/14725/95
 PART I
 PART II

AREA STATEMENT

TOTAL PLOT AREA:	368.77 M ²
GROUND FLOOR AREA:	167.00 M ² NON FSI 23M ²
FIRST FLOOR AREA:	192.50
SECOND FLOOR AREA:	192.50
TOTAL PLINTH AREA:	552 M ²
COVERAGE 52% F.S.I 149	

COLOUR INDEX

PROPOSED	
ROAD	
BOUNDARIES	

PROPOSED BUILDING AT DOOR NO. 2, MOSQUE ST R.S. NO. 3043/1 IN BLOCK NO. 60, MYLAPORE, MADRAS DIV. NO. 132.

SCALE: 1/100

OWNER: *S. Durai Pandian*

S. Durai Pandian
 S. DURAI PANDIAN,
 B.E., A.M.I.E., F.I.V., F.I.I., Arch,
 Chartered Engineer, Valuer, Industrial Consultant,
 Registered Architect, Temple Engineer &
 Licenced Surveyor, Corporation of Madras.
 14, 'Sri Vinayek' Kilpauk Garden Colony Extn.,
 Madras-600 010. Ph. No: 612683, Off: 6267348
 LICENSED SURVEYOR.